

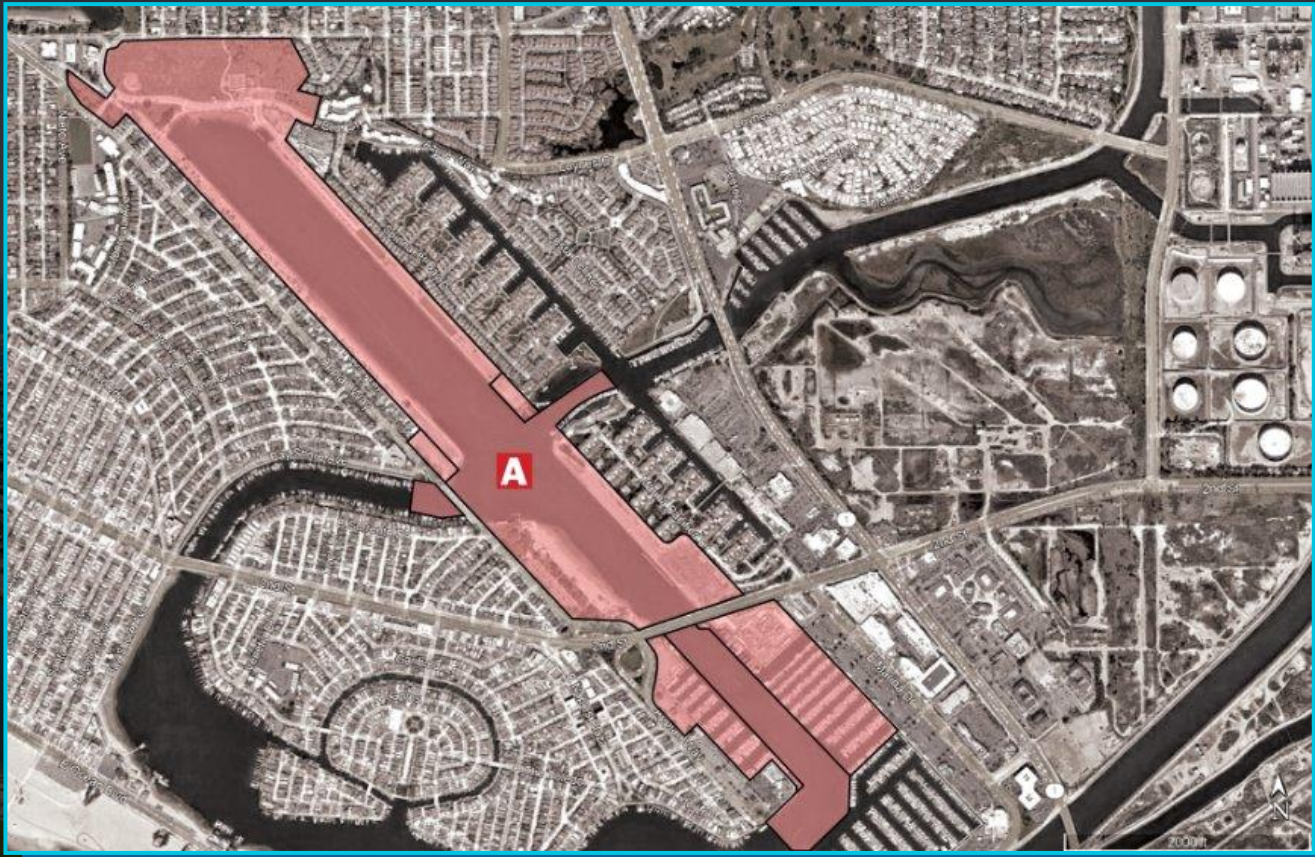

2028 Olympic and Paralympic Games Venue Use Guarantee: Marine Stadium

**City Council
June 11, 2024**

Marine Stadium Venue Map and Use Period



Venue	Non-Exclusive Use Period (Pre-Games)		Exclusive Use Period		Non-Exclusive Use Period (Post-Games)	
	Start	End	Start	End	Start	End
Marine Stadium	4/10/2028	5/7/2028	5/8/2028	9/22/2028	-----	-----

Marine Stadium Venue Logistics

Shortened course restricts competition activity to north of the Davies Bridge.

Temporary removal of floating/concrete docks needed for test and competition events.



Park area to be used to support host event support functions.

Area south of Davies Bridge will be used as competition warmup area and a turnaround area for boating. Access through this area will need to be strictly managed on training and competition days.

Boat Owner Access

- Boat owners are anticipated to have access during events. However, access times during event hours may be restricted for security and logistical reasons.
- As LA28 develops its event plans and undergoes the Coastal permitting process, further details on resident and business impacts and access to public space will be available.
- Staff is committed to minimizing impacts through careful planning and keeping the community well-informed.



Thank you

Jorge Godinez
Assistant to the City Manager

