

EXHIBIT "A"  
LEGAL DESCRIPTION  
STREET VACATION

THAT CERTAIN PORTION OF FOURTEENTH STREET, ALSO KNOWN AS 14TH STREET, SHOWN ON MAP OF TRACT NO. 9138, IN THE CITY OF LONG BEACH, COUNTY OF LOS ANGELES, STATE OF CALIFORNIA, AS PER MAP RECORDED IN BOOK 121, PAGES 24 AND 25 OF MAPS, IN THE OFFICE OF THE COUNTY RECORDER OF SAID COUNTY, DESCRIBED AS FOLLOWS:

BEGINNING AT THE NORTHWEST CORNER OF FOURTEENTH STREET AS SHOWN ON SAID TRACT NO. 9138; SAID NORTHWEST CORNER ALSO BEING THE SOUTHWEST CORNER OF LOT 1 OF SAID TRACT NO. 9138;

THENCE SOUTH 89°33'14" EAST, 74.36 FEET ALONG THE NORTH LINE OF FOURTEENTH STREET TO A POINT ON A NON-TANGENT CURVE, CONCAVE SOUTHEASTERLY, HAVING A RADIUS OF 52.50 FEET, A RADIAL LINE TO SAID CURVE AT SAID LAST MENTIONED POINT BEARING NORTH 10°27'45" WEST, SAID NORTH LINE OF FOURTEENTH STREET ALSO BEING THE SOUTH LINE OF LOTS 1 AND 2 OF SAID TRACT NO. 9138;

THENCE LEAVING SAID NORTH LINE, SOUTHWESTERLY ALONG SAID NON-TANGENT CURVE, AN ARC DISTANCE OF 56.84 FEET THROUGH A CENTRAL ANGLE OF 62° 01' 41" TO A NON-TANGENT LINE BEARING SOUTH 73°31'29" WEST;

THENCE LEAVING SAID NON-TANGENT CURVE, SOUTH 73°31'29" WEST, 14.29 FEET ALONG SAID NON-TANGENT LINE, TO THE WESTERLY LINE OF FOURTEENTH STREET SHOWN ON SAID TRACT NO. 9138;

THENCE NORTH 26°26'42" WEST, 45.19 FEET ALONG SAID WEST LINE OF FOURTEENTH STREET TO THE POINT OF BEGINNING.

SUBJECT TO COVENANTS, CONDITIONS, RESTRICTIONS, RESERVATIONS, RIGHTS, RIGHTS OF WAY, AND OTHER MATTERS OF RECORD, IF ANY.

LAND AREA: 1,387 S.F./0.03 ACRES

TO ACCOMPANY EXHIBIT "B", EXHIBIT MAP, ATTACHED  
HERETO AND MADE A PART HEREOF

PREPARED UNDER MY DIRECT SUPERVISION:

  
CHRISTOPHER W. VASSALLO PLS 8418  
DCA CIVIL ENGINEERING GROUP  
17625 CRENSHAW BOULEVARD STE 300  
TORRANCE, CA 90504  
310-327-0018

5/11/22  
DATE



# 2114 W. 14TH STREET

PROPERTY PROPOSED FOR DEVELOPMENT APPROVED UNDER NOFA 1802-28 (SPR18-013)  
NOFA CONDITION 37 REQUIRES STREET VACATION BELOW

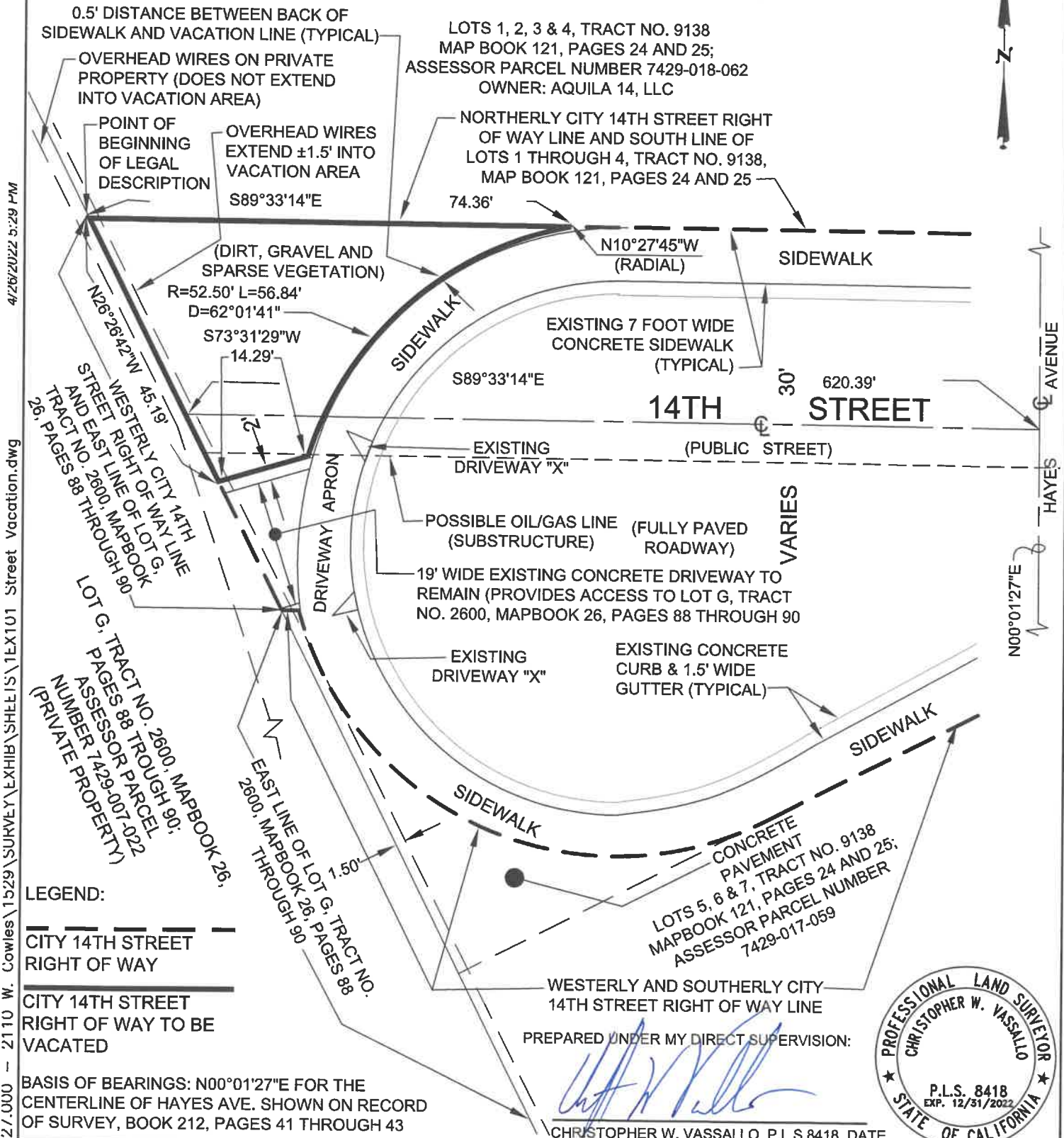

PLANS PREPARED BY: 17625 Crenshaw Blvd., Ste. 300  
Torrance, California 90504  
Tel: (310) 327-0018  
Fax: (310) 327-0175  
www.dccivileng.com

**DCA CIVIL ENGINEERING GROUP**

© 2021 DCA CIVIL ENGINEERING GROUP ALL RIGHTS RESERVED  
CIVIL ENGINEERING • LAND PLANNING • SURVEYING & MAPPING • A.L.T.A. SPECIALISTS

**EXHIBIT "B"**  
TO ACCOMPANY EXHIBIT "A" LEGAL DESCRIPTION FOR STREET VACATION ATTACHED HERETO AND MADE A PART HEREOF

SCALE: NOT TO SCALE DATE: 04/26/2022  
BY: KMR JOB NUMBER: 20-2464-4527.000-1529.11

S:\PROJECTS\4527.000 - 2110 W. Cowles\1529\SURVEY\EXHIBITS\1529-101 Street Vacation.dwg 4/26/2022 5:29 PM